



ELECTRONIC COPY

LABORATORY GROWN DIAMOND REPORT

LG530214726

PROPORTIONS

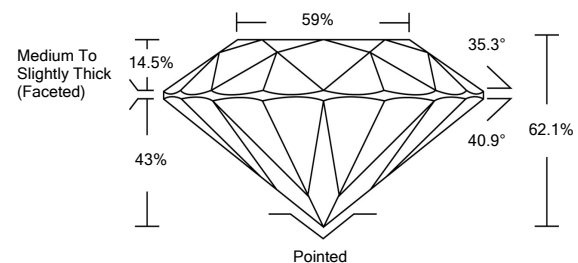

GRADING SCALES

|                             |                              |                             |                        |                   |           |   |
|-----------------------------|------------------------------|-----------------------------|------------------------|-------------------|-----------|---|
| COLOR GRADING SCALE         | CL                           | NC                          | FT                     | VL                | LT        |   |
|                             | COLORLESS D-F                | NEAR COLORLESS G-J          | FAINT K-M              | VERY LIGHT N-R    | LIGHT S-Z |   |
| CLARITY (10x) GRADING SCALE | FL                           | IF                          | VVS                    | VS                | SI        | I |
|                             | FLAWLESS INTERNALLY FLAWLESS | VERY VERY SLIGHTLY INCLUDED | VERY SLIGHTLY INCLUDED | SLIGHTLY INCLUDED | INCLUDED  |   |

June 1, 2022  
 IGI Report Number **LG530214726**  
 Description **LABORATORY GROWN DIAMOND**  
 Shape and Cutting Style **ROUND BRILLIANT**  
 Measurements **8.04 - 8.09 X 5.01 MM**

GRADING RESULTS

Carat Weight **2.05 CARATS**  
 Color Grade **F**  
 Clarity Grade **SI 1**  
 Cut Grade **IDEAL**

ADDITIONAL GRADING INFORMATION

Polish **EXCELLENT**  
 Symmetry **EXCELLENT**  
 Fluorescence **NONE**

Inscription(s) **LABGROWN IGI LG530214726**

Comments: This Laboratory Grown Diamond was created by Chemical Vapor Deposition (CVD) growth process and may include post-growth treatment. Type IIa

CLARITY CHARACTERISTICS

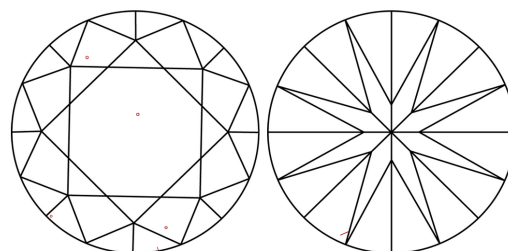

KEY TO SYMBOLS

Red symbols indicate internal characteristics. Green symbols indicate external characteristics.

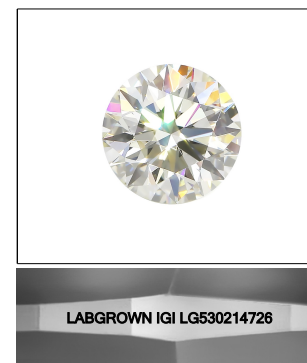

LASERSCRIBE<sup>SM</sup> Sample Image Used

June 1, 2022  
 IGI Report Number **LG530214726**  
 Description **LABORATORY GROWN DIAMOND**  
 Shape and Cutting Style **ROUND BRILLIANT**  
 Measurements **8.04 - 8.09 X 5.01 MM**  
 GRADING RESULTS  
 Carat Weight **2.05 CARATS**  
 Color Grade **F**  
 Clarity Grade **SI 1**  
 Cut Grade **IDEAL**

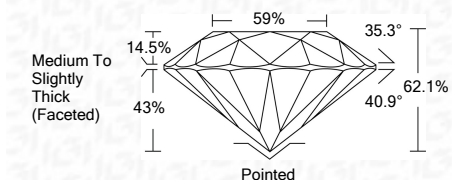

ADDITIONAL GRADING INFORMATION

Polish **EXCELLENT**  
 Symmetry **EXCELLENT**  
 Fluorescence **NONE**

Inscription(s) **LABGROWN IGI LG530214726**

Comments: This Laboratory Grown Diamond was created by Chemical Vapor Deposition (CVD) growth process and may include post-growth treatment. Type IIa



IGI



|                        |   |                          |                                    |
|------------------------|---|--------------------------|------------------------------------|
| June 1, 2022           | IGI Report No. <b>LG530214726</b>   | <b>2.05 CARATS</b>       | <b>F</b>                           |
| <b>ROUND BRILLIANT</b> | <b>8.04 - 8.09 X 5.01 MM</b>  | <b>SI 1</b>              | <b>IDEAL</b>                       |
| Carat Weight           | Color Grade   | Clarity Grade            | Depth                              |
| 2.05 CARATS            | F   | SI 1                     | 62.1%                              |
|                        |   | Cut Grade                | Table                              |
|                        |   | IDEAL                    | 59%                                |
|                        |   |                          | Medium To Slightly Thick (Faceted) |
| Culet                  | Polish  | Symmetry                 | Fluorescence                       |
| None                   | EXCELLENT   | EXCELLENT                | NONE                               |
|                        |   | Inscription(s)           |                                    |
|                        |   | LABGROWN IGI LG530214726 |                                    |
| Comments:              | This Laboratory Grown Diamond was created by Chemical Vapor Deposition (CVD) growth process and may include post-growth treatment. Type IIa |                          |                                    |